ARCHITECT'S HOUSE IN TARGA.

352 000 €

Ref 83882342

Marrakech - Maison 3229 sq ft

VANEAU
Luxury Real Estate

About this property

Located in the urban neighborhood of Hay Mabrouka in Targa, this beautiful villa will charm you with its Art Nouveau architecture and contemporary design, providing all the comforts of an urban villa. Spread over three levels, the ground floor is dedicated to reception spaces, including a Moroccan lounge, a fireplace lounge, a dining room, a kitchen, and guest toilets. The basement, naturally lit by two gardens, features a suite with a private garden, two spaces that can be used as offices or workshops, and storage rooms. Upstairs, you will find two bedrooms sharing a bathroom, and a master suite with its own bathroom and terrace. The garden boasts an outdoor dining and lounge area, as well as a semi-overflow pool. If you are looking for a true urban villa near the city center and the French mission, feel free to contact us for more information or to schedule a visit.

Robinson Choual

maroc@vaneau.fr

phone_abbreviation

+212664905373

Marrakech Agency

Marrakech - Marrakech

Price : 352 000 €

Surface : 3229 sq ft

Rooms : 8

Bedrooms : 5

Bathrooms : 0

Shower rooms : 0

Garden : Yes

Swimming pool : Yes

ARCHITECT'S HOUSE IN TARGA.

352 000 €

Ref 83882342

Marrakech - Maison 3229 sq ft

VANEAU
Luxury Real Estate

VANEAU
Luxury Real Estate

ARCHITECT'S HOUSE IN TARGA.

352 000 €

Ref 83882342

Marrakech - Maison 3229 sq ft

VANEAU
Luxury Real Estate

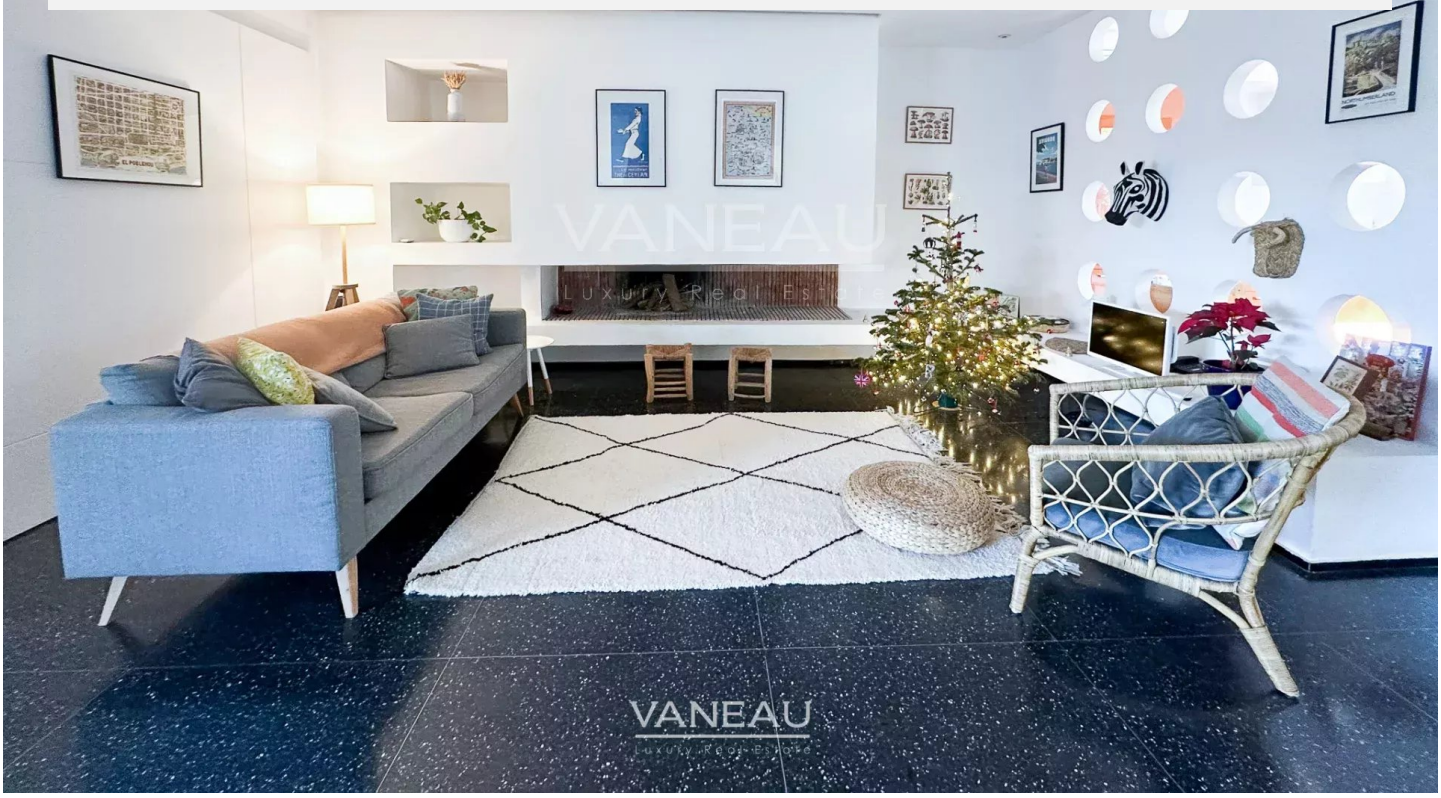

VANEAU

VANEAU
Immobilier de prestige depuis
1972

VANEAU LOCATION
Une équipe dédiée à Paris,
Neuilly et Boulogne

VANEAU VIAGER
30 ans d'expérience en vente
viagère

VANEAU

C'EST AUSSI

VANEAU BUREAUX & COMMERCES
+10 000 offres disponibles

VANEAU PATRIMOINE
Dispositifs de défiscalisation,
SCPI, Assurances Vie

VANEAU DIGITAL NEUF
La plate-forme digitale 100%
immobilier neuf

COURTAGE CRÉDITS
Exell Crédit immobiliers
Assurances emprunteurs

GESTION LOCATIVE
GTF, plus de 7 000 lots gérés à
Paris

140 collaborateurs **1200 signatures par an** **1000 immeubles par an** **2.5 milliards d'actifs gérés**